

MMDA (A)/PP No. /
 C.No. A3/1724/92
 ANSL. Revised Plan dt. 21.2.92
 Category B
 PART I
 PART II
 A.P. / D.P.

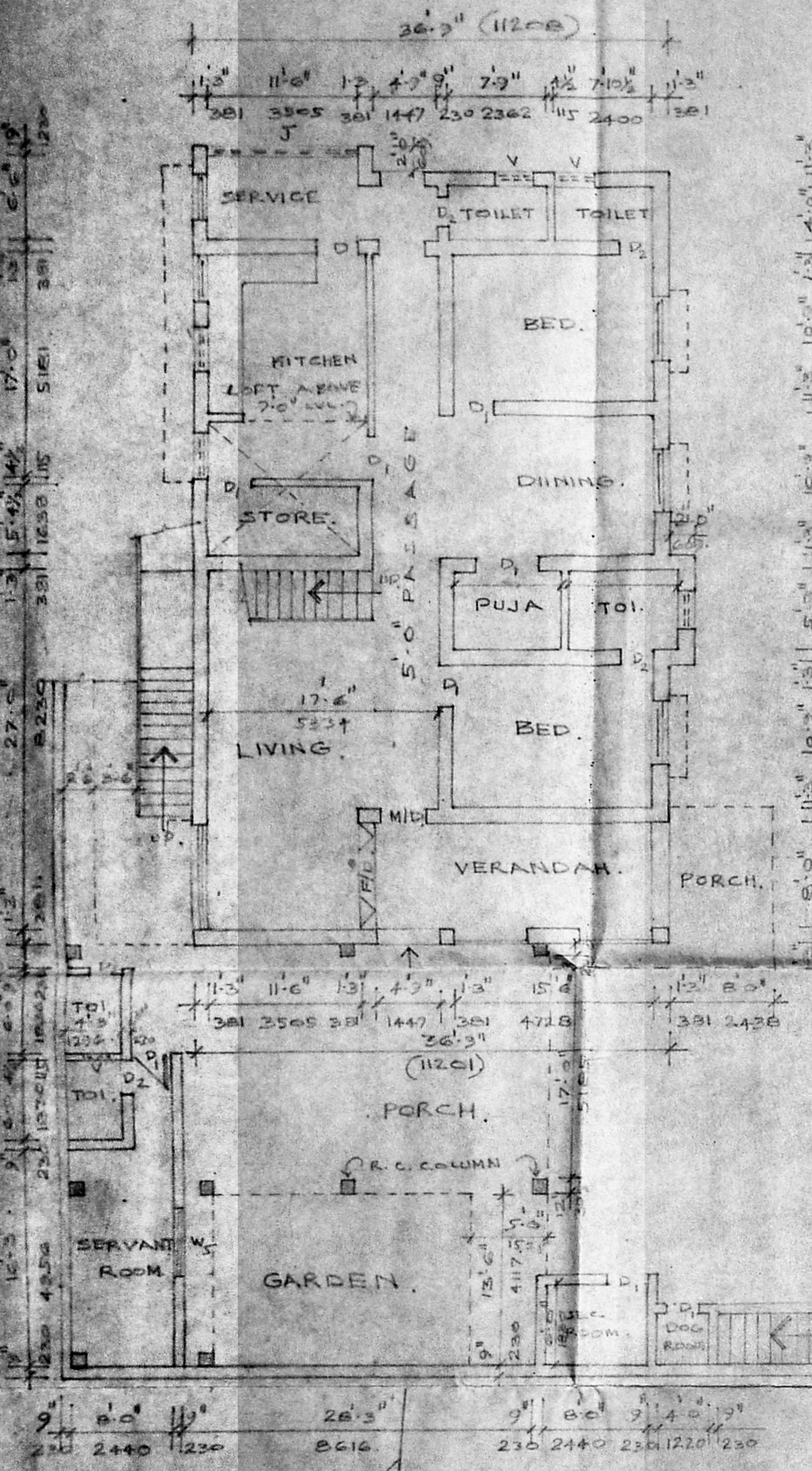

GROUND FLOOR PLAN.

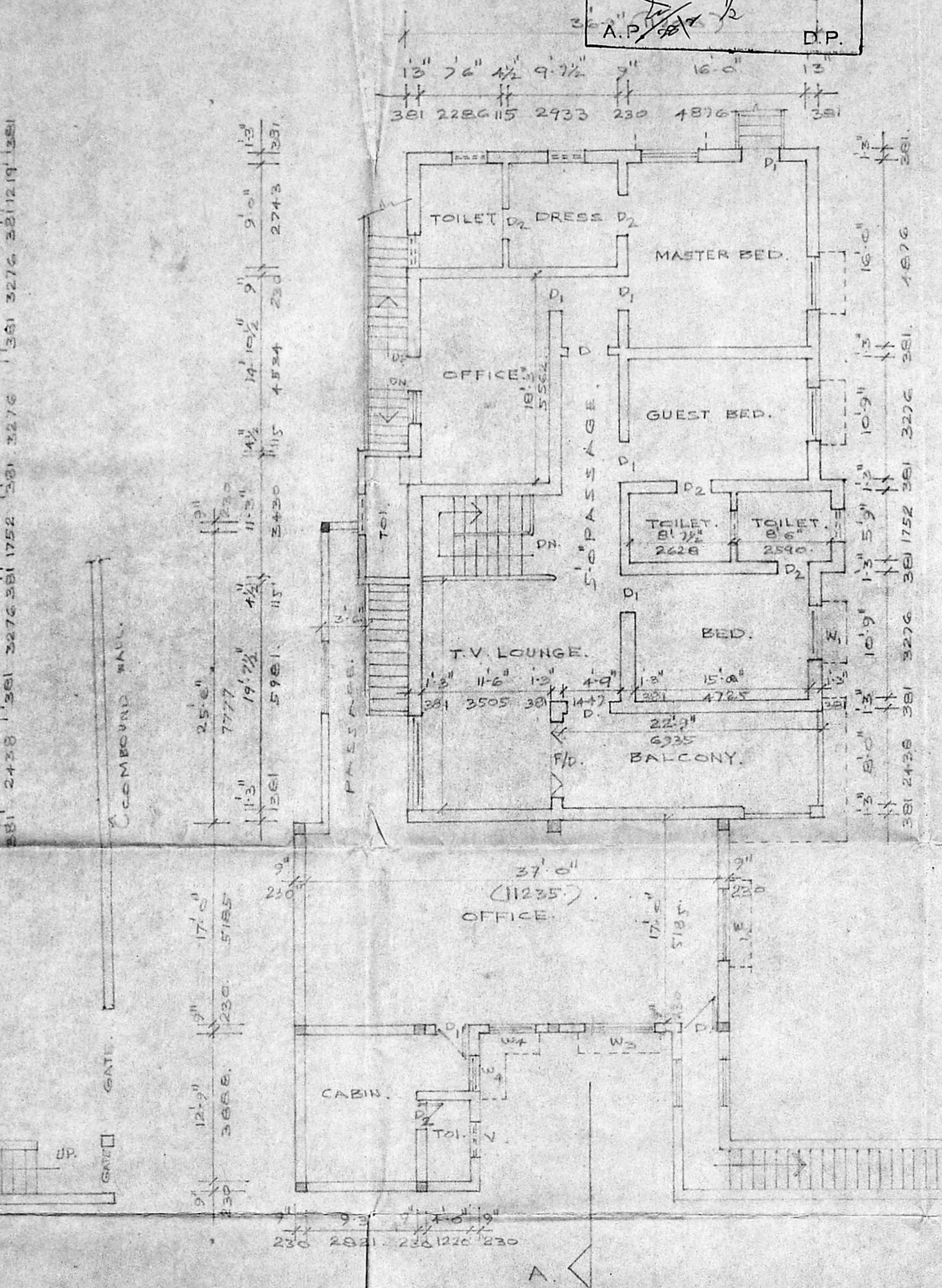

FIRST FLOOR PLAN.

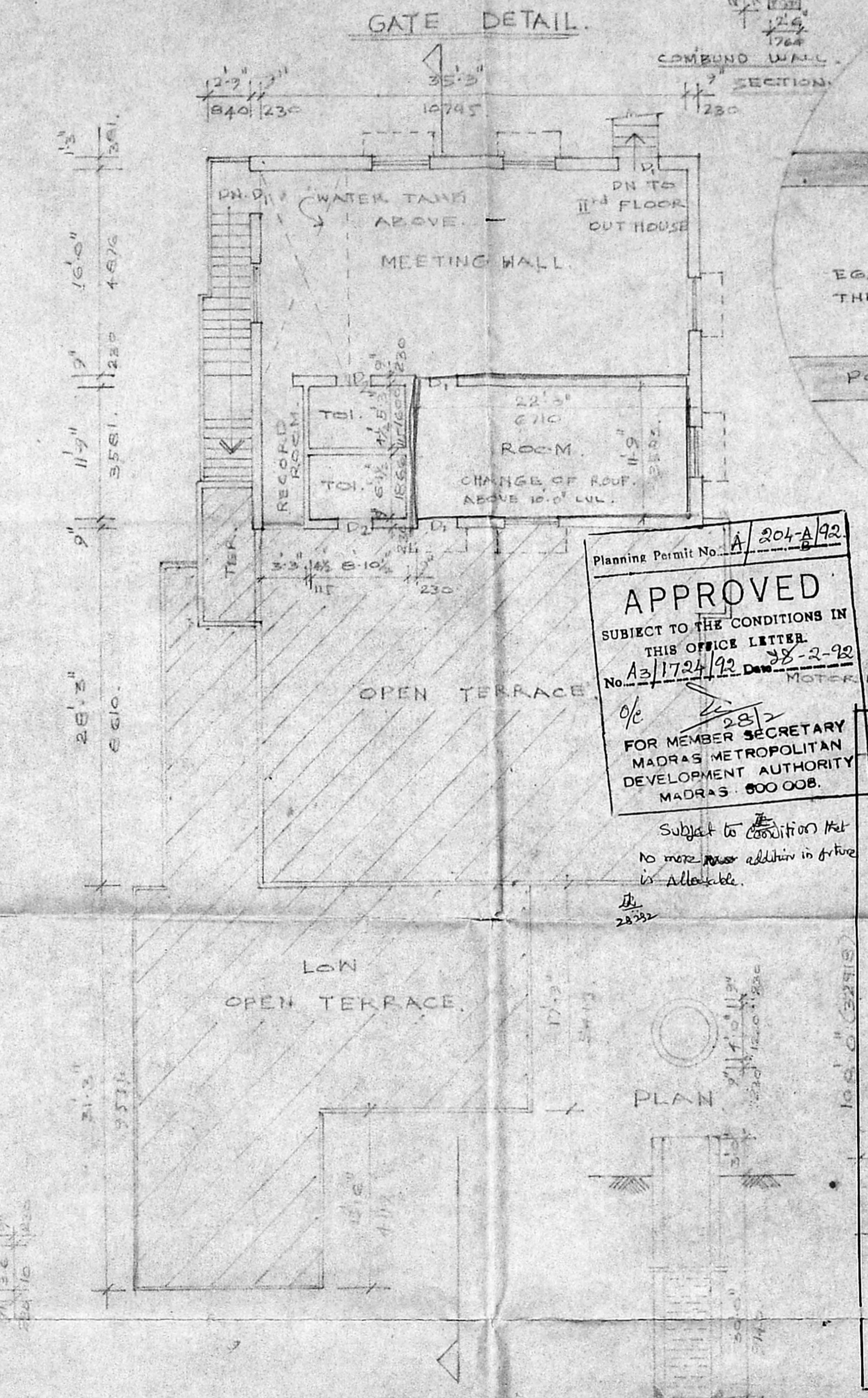

SECOND FLOOR PLAN.

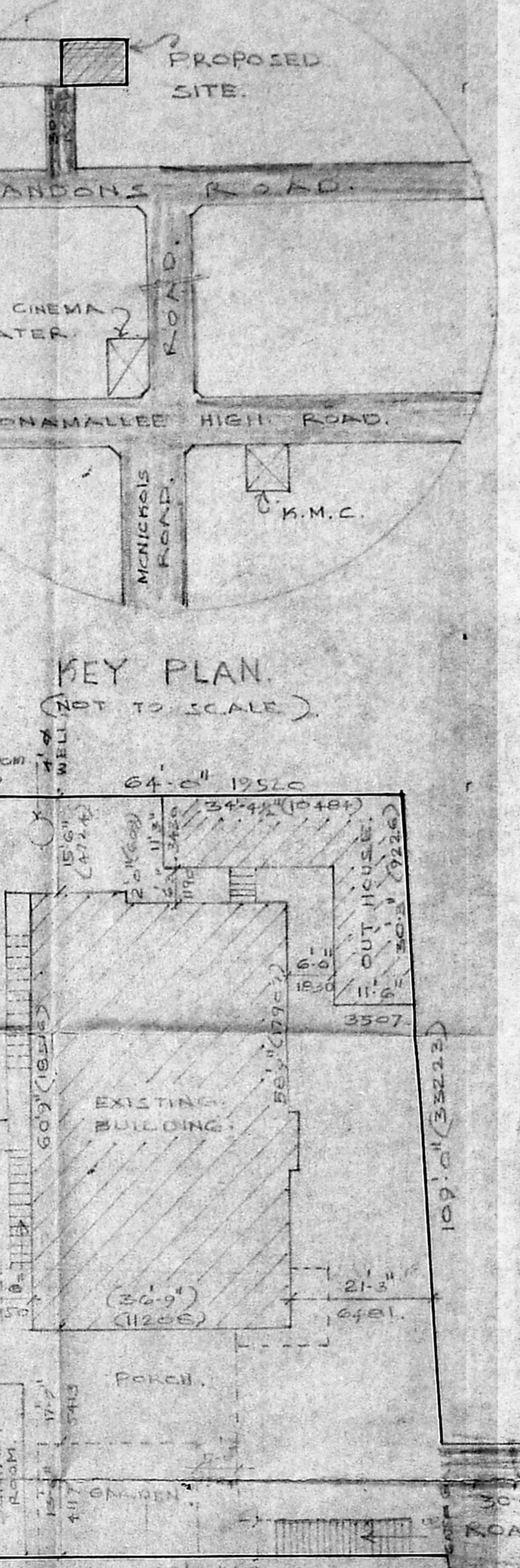

SITE PLAN (SCALE 1/16").

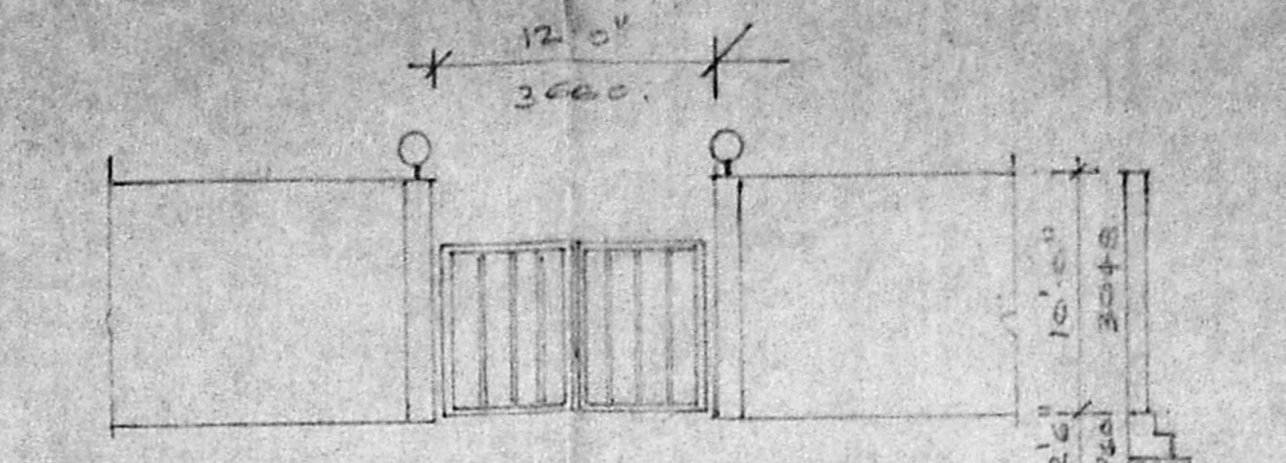

GATE DETAIL.

Planning Permit No. A/204-A/92
APPROVED
 SUBJECT TO THE CONDITIONS IN
 THIS OFFICE LETTER
 No. A3/1724/92 Dt. 28-2-92
 FOR MEMBER SECRETARY
 MADRAS METROPOLITAN
 DEVELOPMENT AUTHORITY
 MADRAS-600 008.
 Subject to condition No. 1
 No more or addition in future
 is allowable.

PLAN CODE REFERENCE:

PROPOSED SHOWN THIS	[Symbol]
EXISTING SHOWN THIS	[Symbol]
ROAD SHOWN THIS	[Symbol]
SITE SHOWN THIS	[Symbol]

M. Jayalakshmi
 OWNER.

- SPECIFICATION**
1. PROVIDED P.C.C. 1:4 IN MIX USING 40MM JELLY FOR FOUNDATIONS.
 2. ALL R.C.C. WORKS SHOULD BE IN MIX 1:1:4 UNLESS OTHERWISE SPECIFIED.
 3. BRICK WORK FOR SUPER STRUCTURE SHOULD BE IN C.M. 1:5 MIX.
 4. PLASTERING OF INSIDE AND OUTSIDE WALLS SHALL BE IN C.M. 1:5 AND FOR THE CEILING TO BE WITH A.M. 1:3.
 5. 3 COATS OF COLOUR/WHITE WASH TO BE APPLIED ON ALL THE EXPOSED SURFACES WITH ONE COAT OF PRIMER.
 6. DOORS & WINDOWS SHOULD BE IN FIRST CLASS TEAK WOOD.
 7. WEATHERING COURSE SHALL BE IN BRICK JELLY CONCRETE OF MIX 1:3:4 USING LIME AND ADDED WITH NECESSARY QUANTITY OF JAGGERY. PROVIDE SUITABLE SLOPE FOR DRAIN.
 8. PROVIDE 2 LAYERS OF PRES. FC CLAY TILES OVER THE WEATHERING COURSE.

JOINERY DETAIL.

M/D. MAIN DOOR	4'0" x 7'0"	1220 x 2130
D. DOOR	4'0" x 7'0"	1220 x 2130
D1 DOOR	3'0" x 7'0"	914 x 2130
D2 DOOR	2'6" x 7'0"	762 x 2130
F/D. FRENCH DOOR	6'0" x 7'0"	1830 x 2130
W WINDOW	3'0" x 4'0"	914 x 1219
W1 WINDOW	5'0" x 4'0"	1524 x 1219
W2 WINDOW	3'6" x 3'5"	1067 x 1118
J JALY	1'0" x 3'0"	305 x 914
V VENTILATOR	2'0" x 1'0"	610 x 305
W3 WINDOW	2'0" x 4'0"	610 x 1219
W4 WINDOW	4'0" x 4'0"	1219 x 1219

AREA STATEMENT.

EXISTING AREA	8043.5 sqm	7412 sqm
CHANGE OF ROOF AREA	285.0	26.5
TOTAL	8328.5 sqm	7737.5 sqm

LICENSED SURVEYOR:

G. L. VENKATESH.
 CONSULTING ENGINEER &
 LICENSED SURVEYOR
 CLASS I, No. 249.
 NO. 40, 5th CROSS STREET,
 SHENGY NAGAR, MADRAS-50.

PLAN SHOWING THE
 CHANGE OF ROOF OF A
 BUILDING AT DOOR NO. 4,
 R.S. NO. 154 PART LARDONS
 ROAD GURUPPLEY, MADRAS-600
 PREMISES NO. 41
 ARCHITECTS:
 VIJAY ASSOCIATES
 12, HANUMAN TEMPLE
 STREET, MADRAS-600 008.

MMDA IA/PP No. /
 C.No. Aa/1724/92
 ASSE. Revised plan. dt. 21.2.92
 Scantily B
 PART I 27392
 PART II
 A.P. 2/2
 D.P.

Planning Permit No. A/204-8/92
APPROVED
 SUBJECT TO THE CONDITIONS IN
 THIS OFFICE LETTER.
 No. Aa/1724/92 L.A. 28-2-92
 FOR MEMBER SECRETARY
 MADRAS METROPOLITAN
 DEVELOPMENT AUTHORITY
 MADRAS 600 008

WATER TANK SCIENTIFICALLY CLOSED.
 16'0" x 60' x 3'0"
 4878 x 1828 x 914

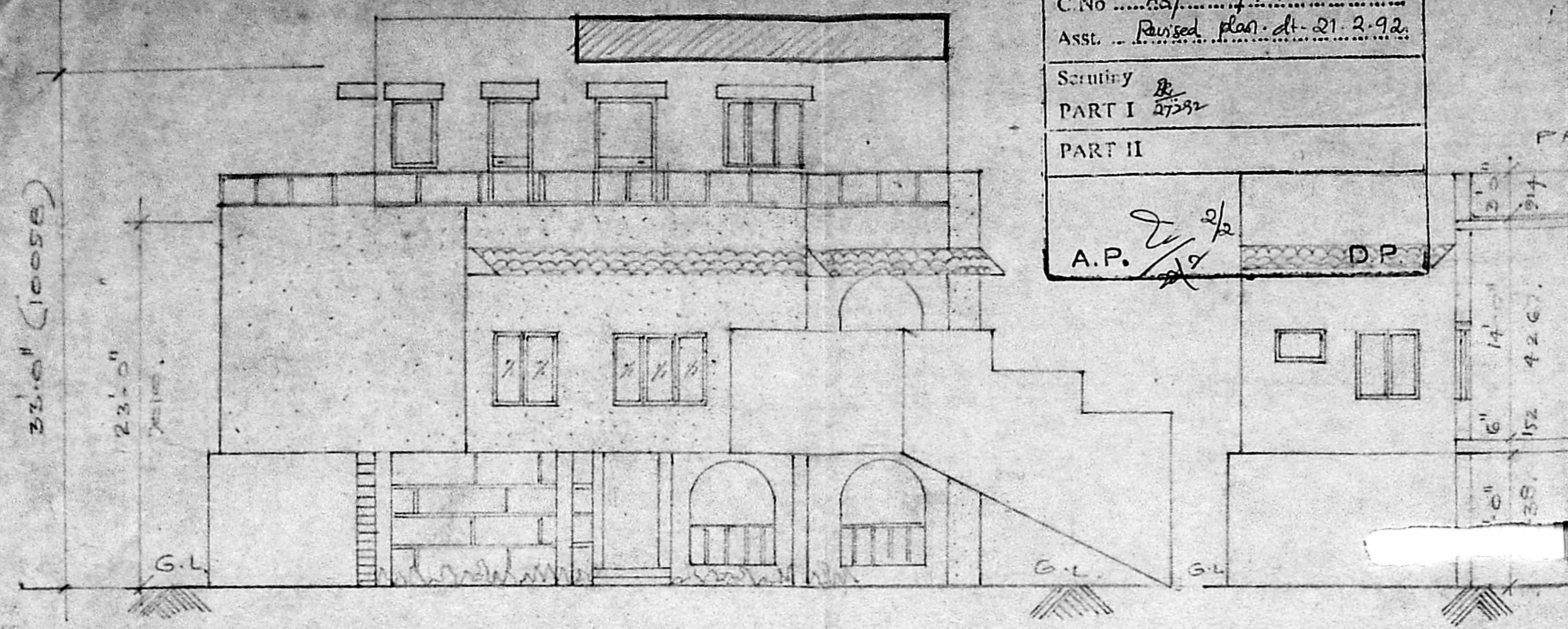

ELEVATION.

Subject to condition that no more
 work addition in future is allowable.
 B
 28292

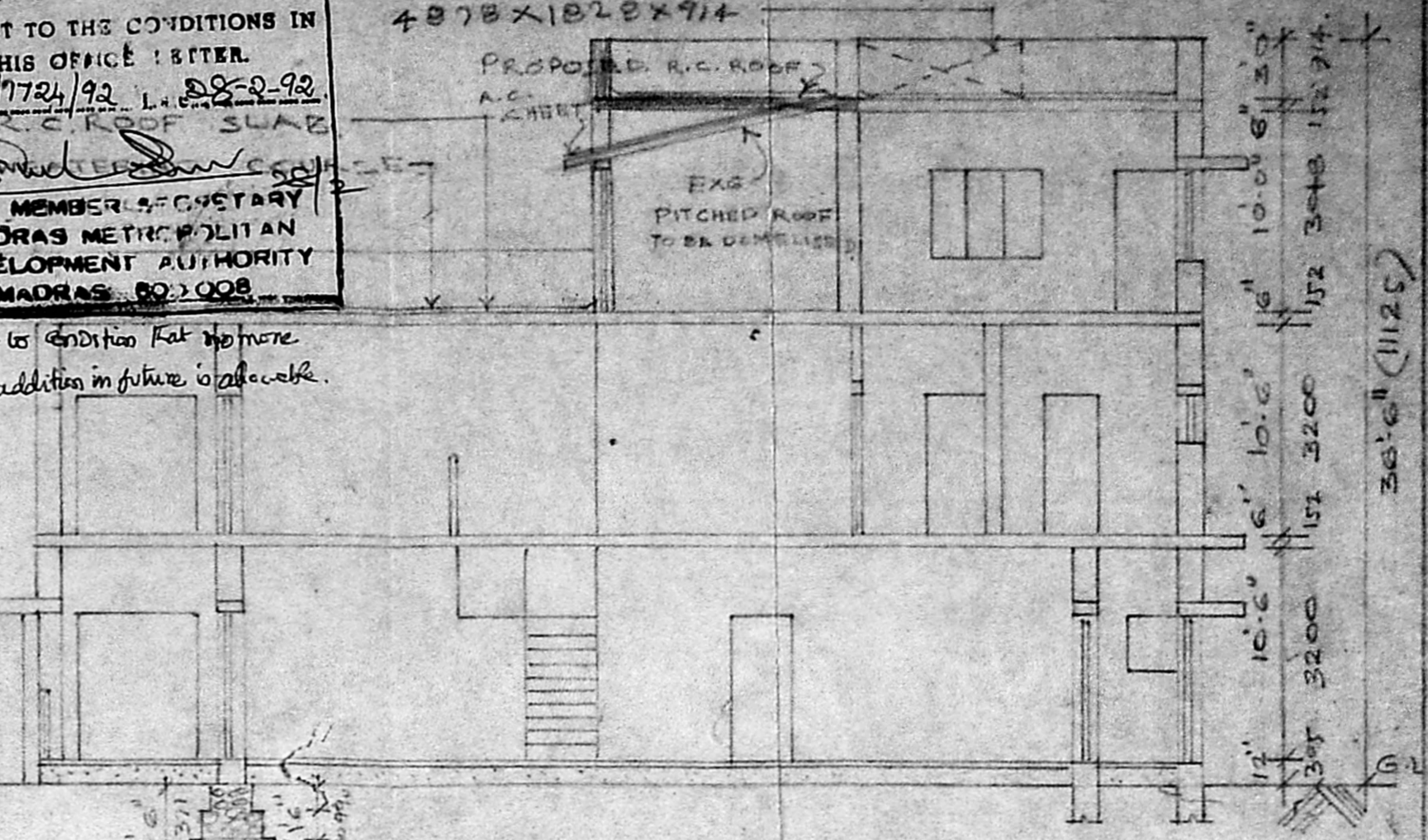

SECTION ON 'AA'

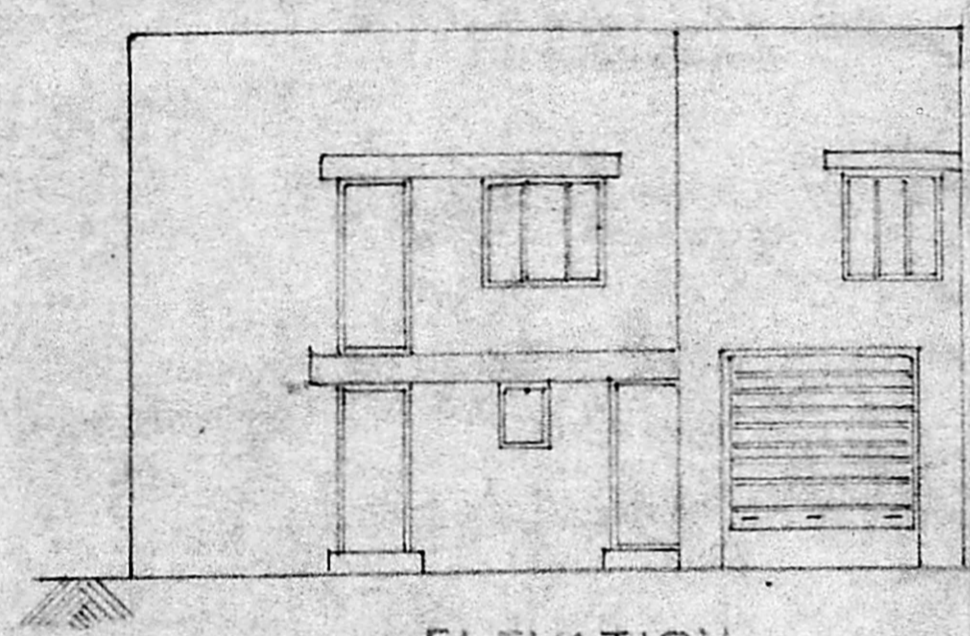

ELEVATION.

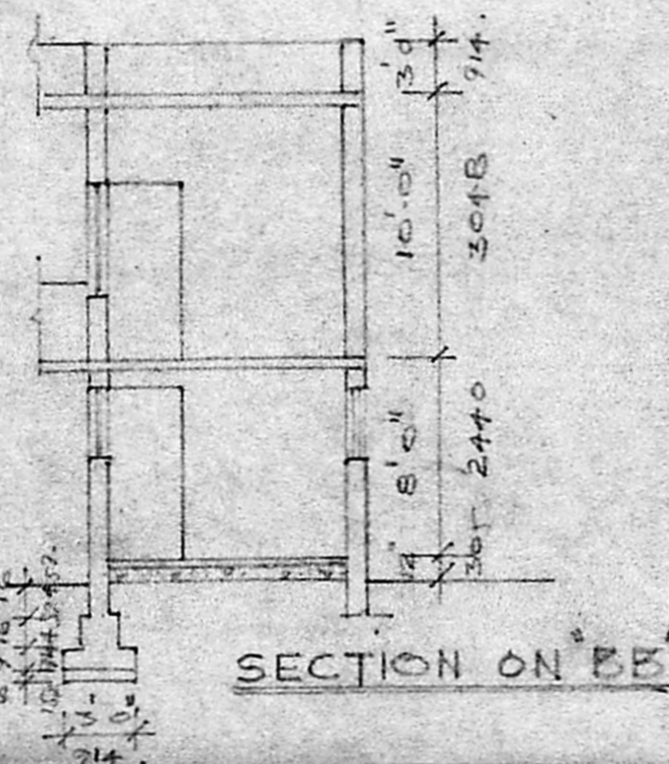

SECTION ON 'BB'

JOINERY DETAILS

R.S. ROLLING SHUTTER 8'0" x 8'0" (2440 x 2440)

D1. DOOR	3'0" x 7'0"	914 x 2133
D2. DOOR	2'6" x 7'0"	764 x 2133
W. WINDOW	6'0" x 4'6"	1828 x 1371
W1. WINDOW	4'0" x 4'6"	1217 x 1371
V. VENTILATOR	3'0" x 2'0"	914 x 609

PLAN SHOWING THE
 CHANGE OF ROOF OF A
 BUILDING AT PLOT
 NO 4 R.S NO 154 (PART)
 LANDONS ROAD,
 KILPAUK, MADRAS 10.
 PREMISES NO 41.

COLOUR CODE REFERENCE

PROPOSED SHOWN THUS	
ROAD SHOWN THUS	
SITE SHOWN THUS	
DOMELISHED SHOWN THUS	

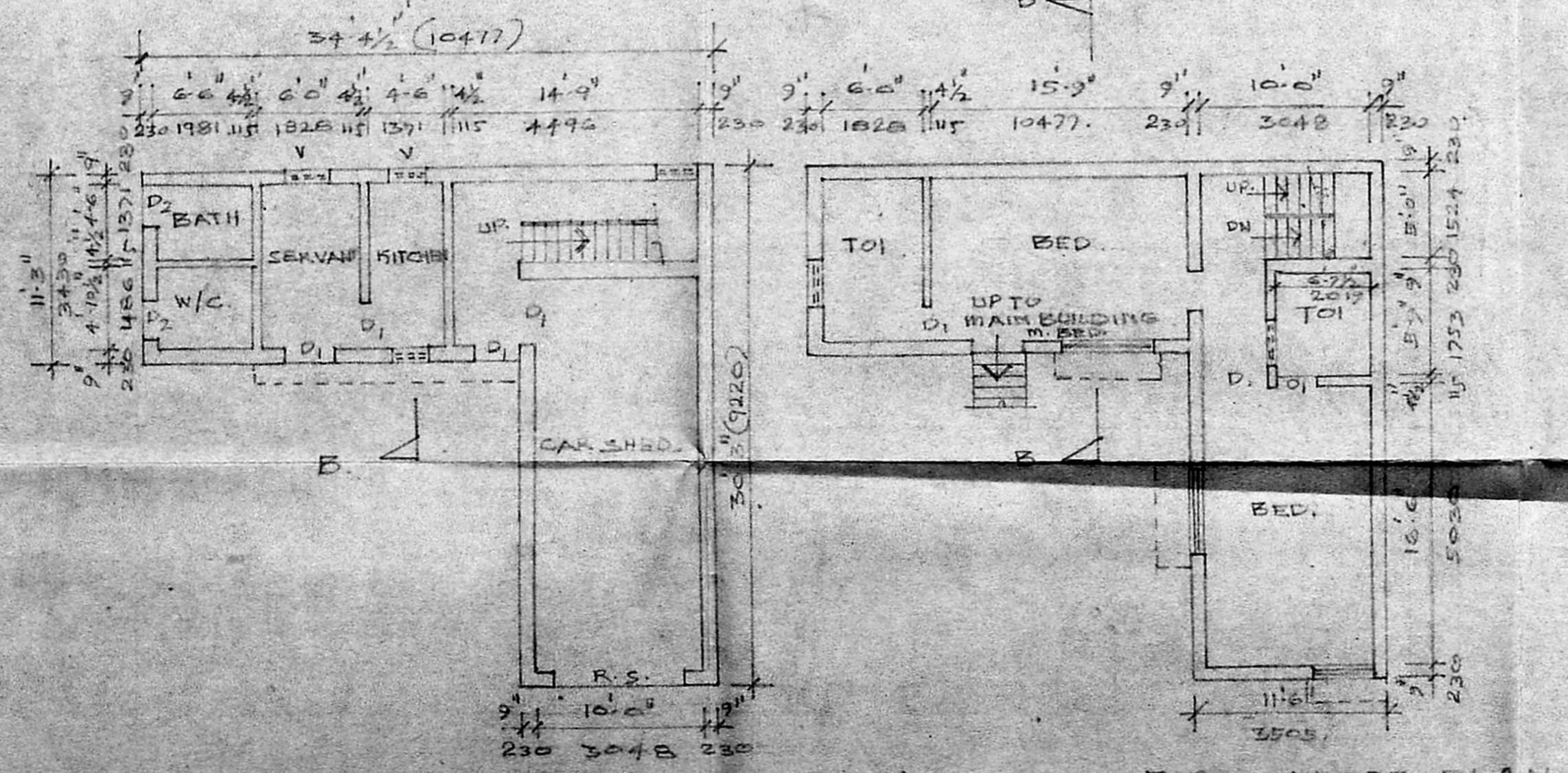

GROUND FLOOR PLAN.

FIRST FLOOR PLAN

M. Jaya Lakshmi
 SIG. OF THE OWNER.

SCALE 1" = 6'

G. L. VENKATESH,
 CONSULTING ENGINEER &
 LICENSED SURVEYOR,
 CLASS I No. 44B.
 NO. 40, 8TH CROSS STREET,
 SHENDY NAGAR, MADRAS 60.
 SIG. OF THE LICENSED SURVEYOR.

ARCHITECTS :-
 VIJAY ASSOCIATES
 17, RAMSAMY ST.,
 T. NAGAR,
 MADRAS 17
 PHONE 444794.